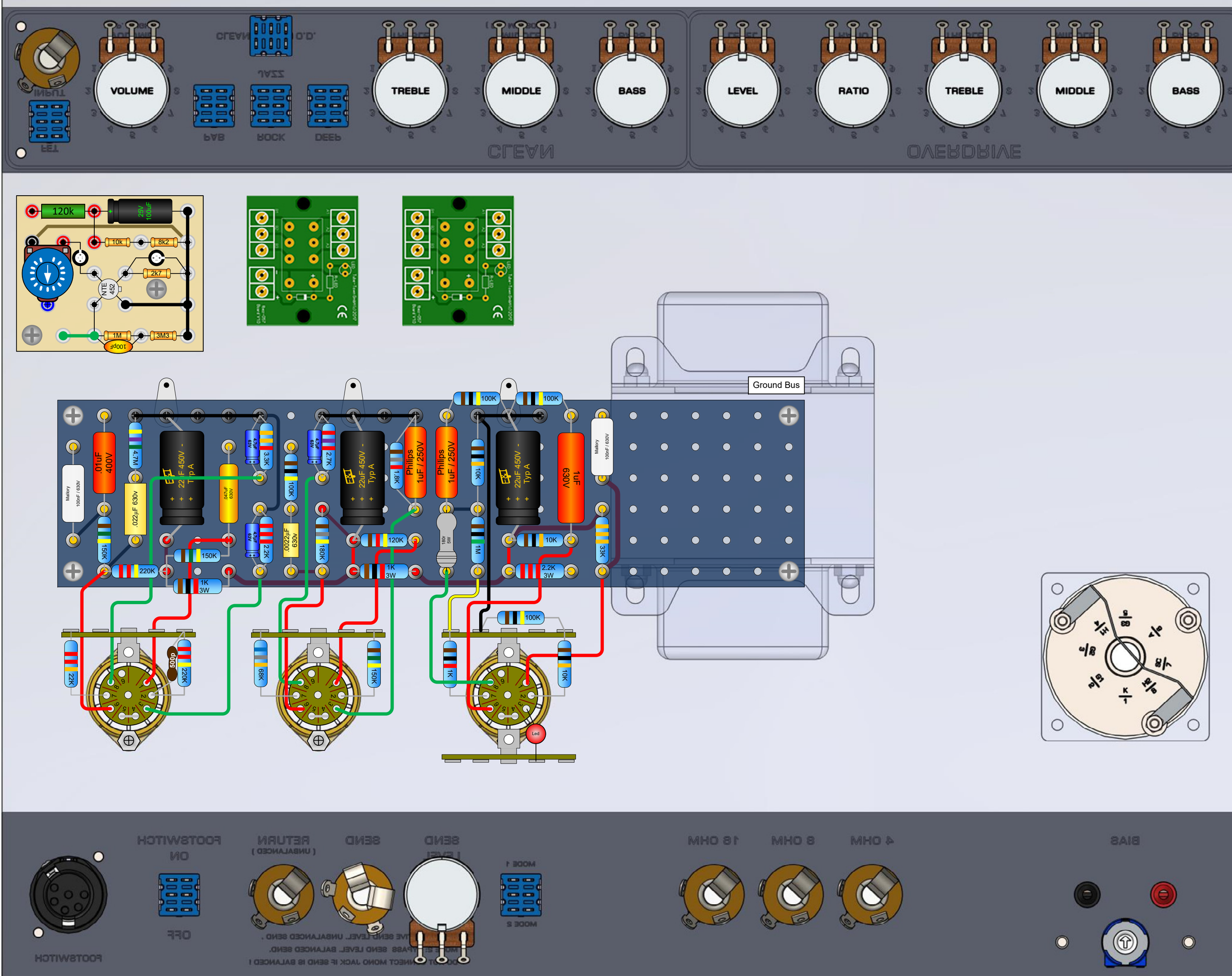
VOLUME
TREBLE
MIDDLE
BASS
LEVEL
RATIO
TREBLE
MIDDLE
BASS
CLEAN
OVERDRIVE
120k
10k
8k2
2k7
NTE 452
1M
3M3
100pF
Ground Bus
100K
.01uF 400V
4.7M
22 F 450V - Typ A
.022µF 630v
.047uF 630V
3.3K
2.7K
22uF 450V - Typ A
1.8K
Philips 1uF / 250V
10K
1uF 630V
Mallory 100nF / 630V
150K
220K
1K 3W
2.2K
.0022uF 630v
180K
120K
33K
2.2K 3W
22K
500p
68K
1K
Led