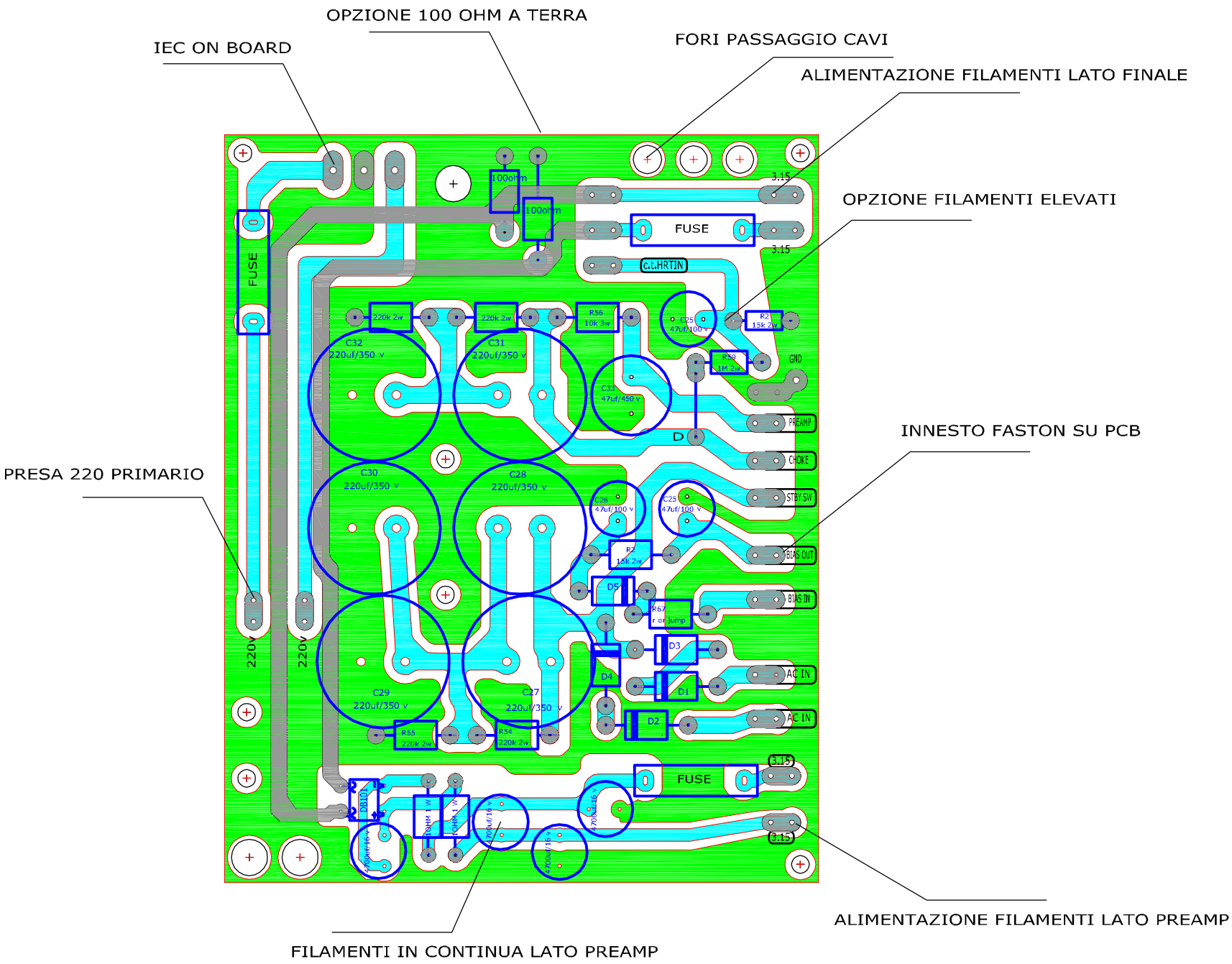
OPZIONE 100 OHM A TERRA
IEC ON BOARD
FORI PASSAGGIO CAVI
ALIMENTAZIONE FILAMENTI LATO FINALE
OPZIONE FILAMENTI ELEVATI
INNESTO FASTON SU PCB
PRESA 220 PRIMARIO
ALIMENTAZIONE FILAMENTI LATO PREAMP
FILAMENTI IN CONTINUA LATO PREAMP
FUSE
100ohm
3.15
C.T.HRTIN
220k 2w
R56
10k 3w
C32
220uf/350 v
C31
220uf/350 v
C25
47uf/100 v
R2
15k 2w
R59
1M 2w
GND
C33
47uf/450 v
D
PREAMP
CHOKE
STBY SW
BIAS OUT
BIAS IN
AC IN
C30
220uf/350 v
C28
220uf/350 v
C26
47uf/100 v
R7
15k 2w
D5
R67
1 or jump
D3
D4
D1
D2
C29
220uf/350 v
C27
220uf/350 v
R55
220k 2w
R54
220k 2w
220
DB101
10OHM 1W
10OHM 1W
700uf/16v